

5005 WEST SUNSET RD - Property Map and Details Report

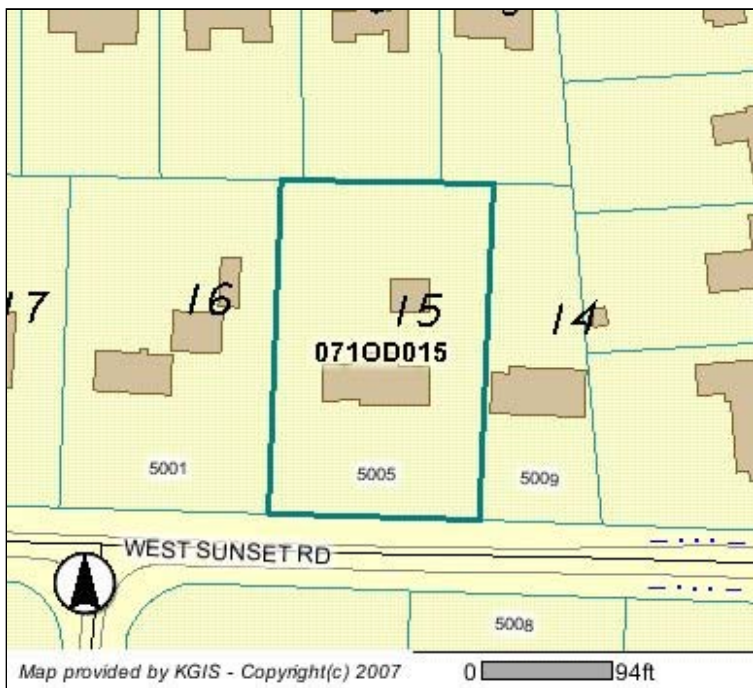

Parcel Information (last updated: 8/10/2009)

Location Address: 5005 WEST SUNSET RD
 CLT Map: 071
 Insert: O
 Group: D
 Condo Letter:
 Parcel: 015
 Parcel ID: 0710D015
 Parcel Type: NORMAL
 District:
 Ward: 30
 City Block: 31240
 Subdivision: SUNSET DIVISION REV PT 8
 Recorded Acreage: 0.00
 Calculated Acreage: 0.00
 Recorded Plat: 14 - 182
 Recorded Deed: 826 - 162
 Deed Type: DEED
 Deed Date:

Address Information (last updated: 8/10/2009)

Site Address: 5005 WEST SUNSET RD
 KNOXVILLE - 37914
 Address Type: RESIDENTIAL
 Site Name:

Owner Information (last updated: 8/10/2009)

JONES HAROLD LYLE & MARY FRANCIS
 5005 WEST SUNSET RD
 KNOXVILLE, TN 37914

The owner information shown in this section does **not** necessarily reflect the person(s) responsible for Last Year's property taxes. Report any errors to the Knox County Property Assessor's office at (865) 215-2365.

Jurisdiction (last updated: 2/13/2009)

County: KNOX COUNTY
 City / Township: CITY OF KNOXVILLE

MPC Info (last updated: 10/25/2006)

Census Tract: 33
 Planning Sector: East City
 1990 Traffic Zone: 71
 2000 Traffic Zone: 71

Please contact Knox County Metropolitan Planning Commission (MPC) at (865) 215-2500 if you have questions.

Political Districts (last updated: 1/5/2008)

Voting Precinct: 30
 Voting Location: Sarah Moore Greene School
 3001 BROOKS AVE
 TN State House: 15 Joe Armstrong
 TN State Senate: 7 Tim Burchett
 County Commission: 1 Sam McKenzie
 Thomas Strickland
 City Council: 6 Robert J. Booker
 School Board: 1 Sam Anderson

Please contact Knox County Election Commission at (865) 215-2480 if you have questions.

School Zones (last updated: 5/27/2009)

Elementary: SUNNYVIEW PRIMARY
 Intermediate: CHILHOWEE INTERMEDIATE
 Middle: CARTER MIDDLE
 High (2007): CARTER HIGH
 High (2008):

Please contact Knox County Schools Transportation and Zoning Department at (865) 594-1550 if you have questions.

Disclaimer. KGIS makes no representation or warranty as to the accuracy of this map and its information nor to its fitness for use. Any user of this map product accepts the same AS IS, WITH ALL FAULTS, and assumes all responsibility for the use thereof, and further covenants and agrees to hold KGIS harmless from any damage, loss, or liability arising from any use of the map product. Independent verification of all information contained on this map should be obtained by any user.

Proprietary Information. The map products and databases on this Web Site have been copyrighted by the KGIS Policy Board. The KGIS Policy Board hereby reserves all rights thereto, and no portion of the products or databases on this Web Site may be reproduced in any form or by any means without the express written authorization of the KGIS Policy Board or its authorized agents.