

Furrow Auction Co
 Account History
 Account ID 0679000000

Premise: 8917 Millertown Pike
 SA Type: Electric
 Meter #: JZE08-88100
 Rate: GSA-1



No. 8795 P. 2/2

Measure / Month	Jan-04	Feb-04	Mar-04	Apr-04												TOTAL	AVG
KW																0	
KWh																0	
Cost \$	\$71.57	\$ 69.79	\$ 32.22	\$ 48.10												\$ 19.88	\$ 47.92
Cost \$ /KWh																	

Measure / Month	Jan-03	Feb-03	Mar-03	Apr-03	May-03	Jun-03	Jul-03	Aug-03	Sep-03	Oct-03	Nov-03	Dec-03	TOTAL	AVG
KW													0	
KWh													0	
Cost \$	\$116.82	\$ 144.46	\$ 79.95	\$ 21.86	\$ 17.99	\$ 23.74	\$ 41.98	\$ 46.16	\$ 39.47	\$ 21.03	\$ 20.39	\$ 53.45	\$ 625.97	\$ 52.16
Cost \$ /KWh														

Measure / Month	Jan-02	Feb-02	Mar-02	Apr-02	May-02	Jun-02	Jul-02	Aug-02	Sep-02	Oct-02	Nov-02	Dec-02	TOTAL	AVG
KW													0	
KWh													0	
Cost \$	\$88.53	\$ 63.43	\$ 45.94	\$ 65.41	\$ 52.80	\$ 64.19	\$ 76.58	\$ 84.26	\$ 82.81	\$ 63.66	\$ 53.98	\$ 117.91	\$ 772.47	\$ 70.32
Cost \$ /KWh														

Paul Chapman
 KUB Business Services
 (865) 594-7374
 4/12/2004

K.U.B. ACCOUNTING Apr. 12. 2004 3:28PM

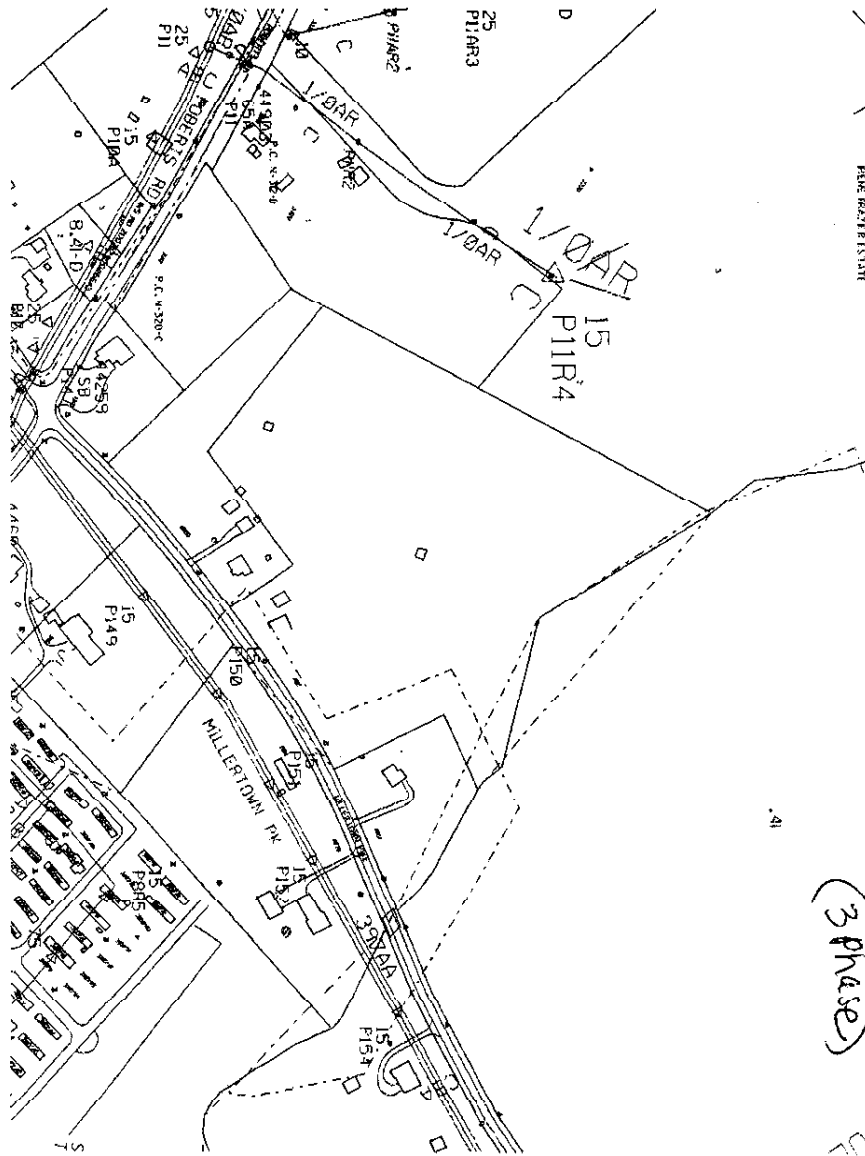

OH Electric
 (3 phase)

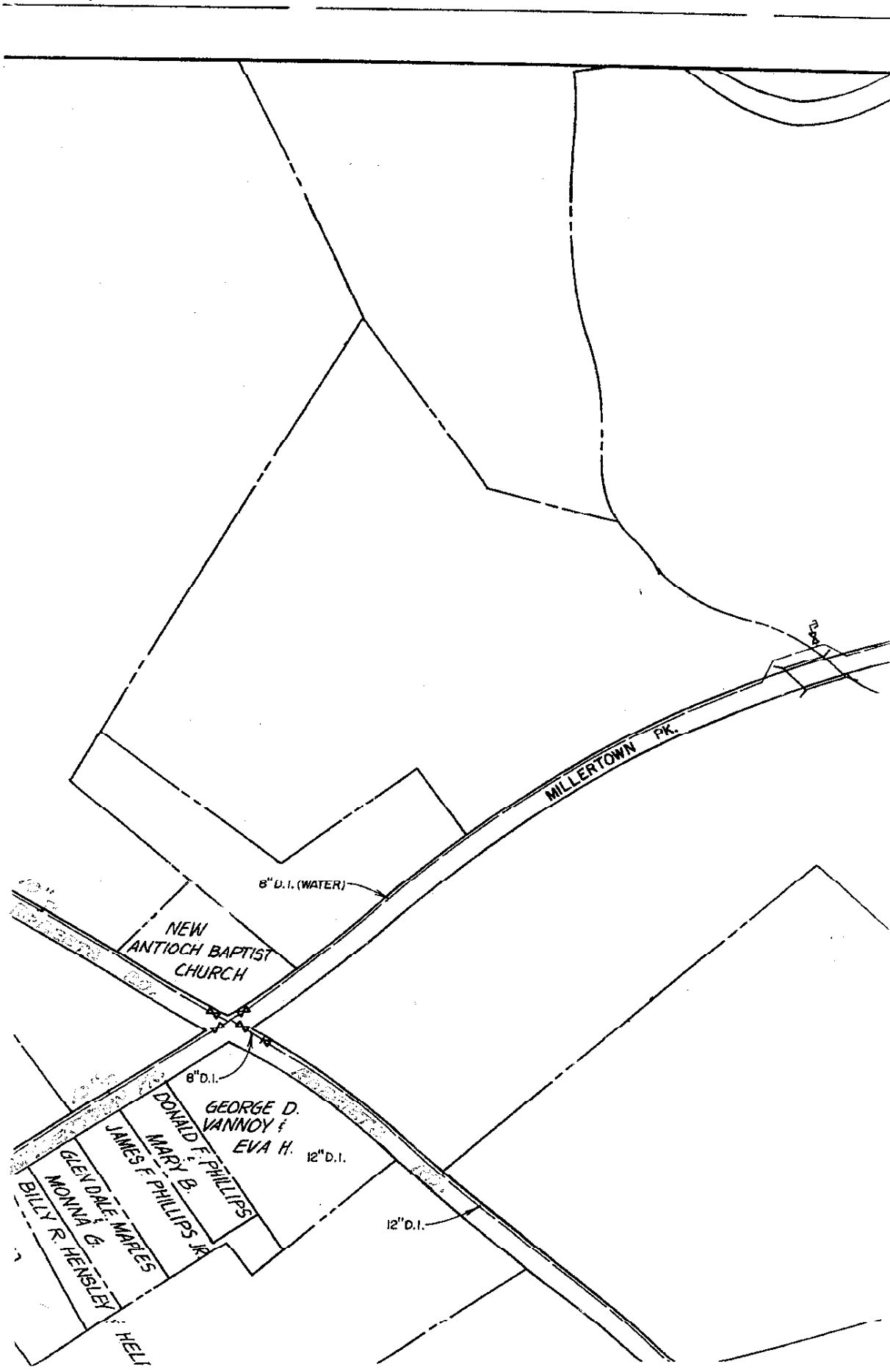

Here is the label:

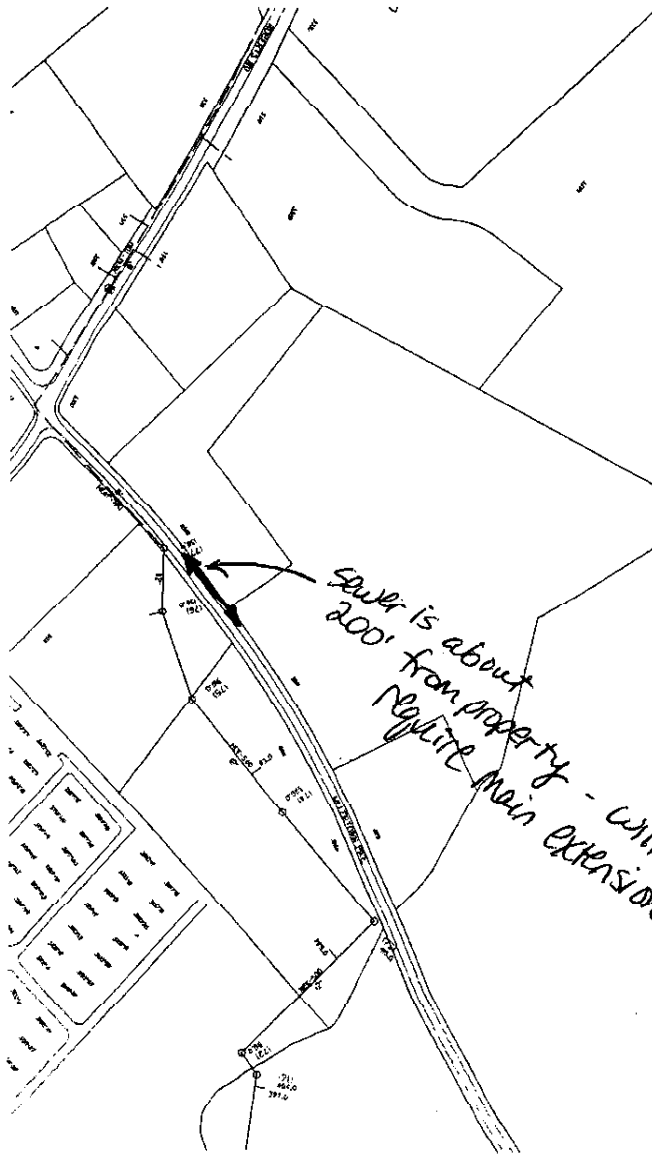

- Meter is NEKUD
- No gas in area

sewer is about
200' from property - will
require main extension.

ATTN: Ryan Strubbs
525-4179



Knoxville Utilities Board

June 3, 2004

Mr. Ryan Grubbs
Furrow Auction Company
1022 Elm Street
Knoxville, TN 37921-6249

Re: 8917 Millertown Pike
Mascot, TN 37806

This letter is to inform you that KUB Waste Water is not available to the referenced property. Waste water can be extended to the property but will require a contribution in aid of construction (CIAC) in the amount of \$20,266.55. If I can be of further assistance, please call me at 558-2551.

Sincerely,

A handwritten signature in black ink that reads "James J. Myers". The signature is written in a cursive style.

James J. Myers
New Service Department

**TENNESSEE DEPARTMENT OF HEALTH AND ENVIRONMENT
PERMIT FOR CONSTRUCTION OF SUBSURFACE SEWAGE DISPOSAL SYSTEM**

Issued to: <u>Edith Bates</u> (Owner, Developer, Contractor, Installer, Etc.) Location: <u>Millertown Pike</u>	Evaluation Based Upon: <input type="checkbox"/> 1. Soil typing by Soil Scientist <input type="checkbox"/> 2. Soil Percolation test <input checked="" type="checkbox"/> 3. Environmental Specialist	Permit Requirements Based Upon: <input checked="" type="checkbox"/> Soil Texture/Structure <input type="checkbox"/> Soil Depth <input type="checkbox"/> Soil Drainage <input type="checkbox"/> Presence of Restrictive Layers <input type="checkbox"/> Position
Installation: <input type="checkbox"/> 1. New Installation <input checked="" type="checkbox"/> 2. Repair to Existing System Establishment: <input type="checkbox"/> 1. Residential: # Bedrooms <u>2</u> <input type="checkbox"/> 2. Other: _____ (specify) Gal/Day _____	Estimated Absorption Rate: <u>60</u> Minutes per inch Conventional Systems: Type of System: <input checked="" type="checkbox"/> 1. Standard <input type="checkbox"/> 2. Alternating <input type="checkbox"/> 3. Chapter <input type="checkbox"/> 4. Other _____	Alternative Systems: <input type="checkbox"/> 1. Low Pressure Pipe <input type="checkbox"/> 2. Mound <input type="checkbox"/> 3. Lagoon <input type="checkbox"/> 4. Large diameter graveless pipe <input type="checkbox"/> 5. Other _____ See attached design package

This system shall consist of a two compartment septic tank holding 900 gallons, with 300 linear feet in 3 trenches, 36 inches wide and 30 inches deep.

Also required:
 1. Curtain Drain
 2. Flow Diversion Valve
 3. Sewage Pump
 4. Other: _____

All installers of subsurface sewage disposal systems must hold a valid annual license from the Tennessee Department of Health and Environment.

The recipient of this permit agrees to construct or have constructed the above described system in accordance with 68-13-401 et. seq. and The Regulations To Govern Subsurface Sewage Disposal Systems. If any part of the system is covered before being inspected and approved, it shall be uncovered by the recipient of the permit at the direction of personnel of the Department of Health and Environment. Any cutting, filling or alterations of the soil conditions on the aforementioned property after this day may render this approval null and void.

 (Signature of Recipient) Date 3-2-92
 Issued at Knoxville Tennessee, in Knox County
 By Neil Hall Date 2-28-92
 (Name and Title) (Date of Issue)

This permit is valid for 3 years from date of issue.

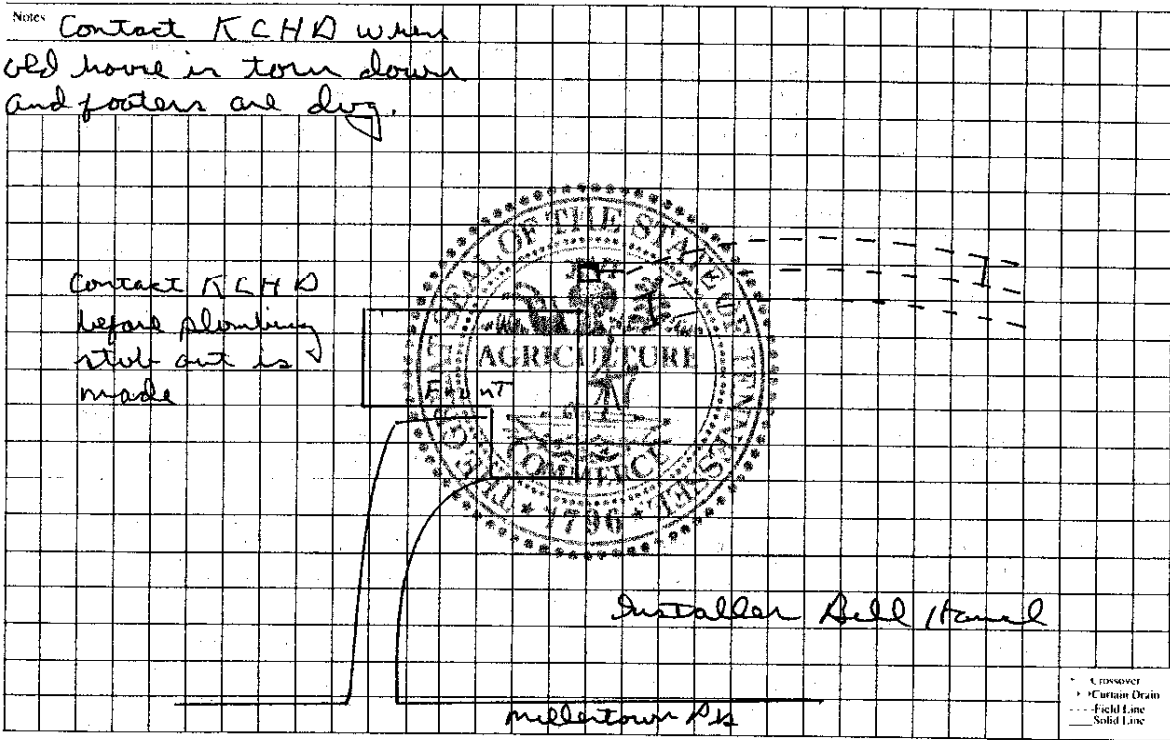

This is a permit to construct and is not intended to imply approval of any work proposed or completed on this lot.

Original—File Final 4-20-92
 Copy—Owner

GRAVES EXCAVATING
10255 Hardin Valley Road
Knoxville, TN 37932
(865)691-2963 or (865)755-7617

ATTN: Ryan Grubbs

Estimate prepared for: Ryan Grubbs
Fax #: 525-4179

Work to be done: install 340' drain field at \$10 per foot \$3400.00
dig hole, install tank, & cost of tank \$550.00

*any hard line over 20' is \$6.00 per foot

**rock clause is cost plus

Total estimate without extra pipe and rock clause: \$3950.00

Marshall R. Graves 4/13/04
Signature or Contractor/Date

Signature of Customer/Date

Marshall R. Graves
Owner/Operator

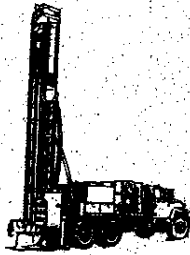

JOE SAMPLES WELL DRILLING

Pump Sales & Service
 1029 HIGHWAY 25-32
 WHITE PINE, TN 37890
 (865) 674-2996
 FAX (865) 674-0824
 Toll Free: 866-890-8679

3/25/2004

General Well Drilling Costs:

Drilling (per foot)	\$9.00
Casing (per foot)	\$7.00
Well Cap	\$30.00
Grouting	\$250.00
TN Registration Fee	\$75.00
Drive Shoe (if needed)	\$85.00
Liner Seal (if needed)	\$120.00

Cost estimates for various well depths, including pump system:

Drilling 200 feet	\$1,800.00
Casing 100 feet*	\$700.00
Well Cap	\$30.00
Grouting	\$250.00
TN Registration Fee	\$75.00
Pump System	\$1,800.00
Total	\$4,655.00

Drilling 300 feet	\$2,700.00
Casing 100 feet*	\$700.00
Well Cap	\$30.00
Grouting	\$250.00
TN Registration Fee	\$75.00
Pump System	\$2,000.00
Total	\$5,755.00

Drilling 400 feet	\$3,600.00
Casing 100 feet*	\$700.00
Well Cap	\$30.00
Grouting	\$250.00
TN Registration Fee	\$75.00
Pump System	\$2,200.00
Total	\$6,855.00

Drilling 500 feet	\$4,500.00
Casing 100 feet*	\$700.00
Well Cap	\$30.00
Grouting	\$250.00
TN Registration Fee	\$75.00
Pump System	\$2,400.00
Total	\$7,955.00

We do not guarantee a predetermined depth, quality, nor quantity of water prior to commencing drilling and have only utilized the above depths as cost examples. Well depths may be less than 200 feet and greater than 400 feet. Steel casing shown above must be set down into solid rock. Therefore, we may use more or less than is estimated. Casing drive shoes and casing liner seals are not included in estimates since they are only needed in problem wells and are not considered standard costs. The estimated costs above for Pump Systems are dependent on the uses and demands each homeowner may require. Therefore, the estimated price may increase or decrease depending on certain variables. The above prices are subject to change at any time. The above prices are only good for 7 days, and after that we must quote at the time of drilling due to increasing costs of steel, gas, and fuel.