

0 STRAWBERRY PLAINS PIKE - Property Map and Details Report

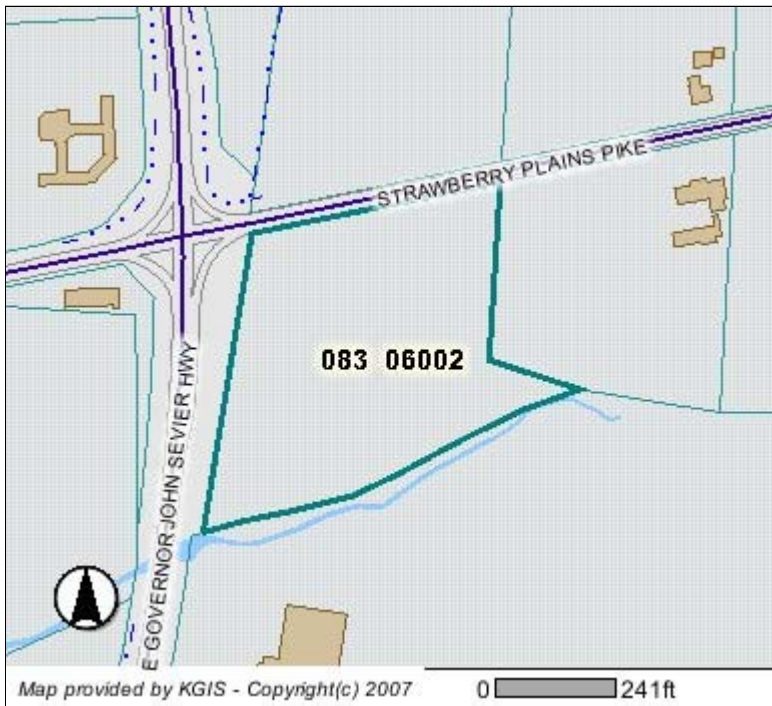

Parcel Information (last updated: 2/6/2010)

Location Address: 0 STRAWBERRY PLAINS PIKE
 CLT Map: 083
 Insert:
 Group:
 Condo Letter:
 Parcel: 06002
 Parcel ID: 083 06002
 Parcel Type: NORMAL
 District: S8
 Ward:
 Subdivision:
 Recorded Acreage: 0.00
 Calculated Acreage: 5.95
 Recorded Plat:
 Recorded Deed: 20070817 - 0015465
 Deed Type: WARRANTY
 Deed Date: 08/17/2007

Address Information (last updated: 2/6/2010)

Site Address: 0 STRAWBERRY PLAINS PIKE
 KNOXVILLE - 37914
 Address Type: UNUSED LAND
 Site Name:

Owner Information (last updated: 2/6/2010)

DAVIS JOHNSON SHIPE LLC
 5500 LONAS DR STE 200
 KNOXVILLE, TN 37917

The owner information shown in this section does **not** necessarily reflect the person(s) responsible for Last Year's property taxes. Report any errors to the Knox County Property Assessor's office at (865) 215-2365.

Jurisdiction (last updated: 2/13/2009)

County: KNOX COUNTY
 City / Township:

MPC Info (last updated: 10/25/2006)

Census Tract: 54
 Planning Sector: East County
 1990 Traffic Zone: 127
 2000 Traffic Zone: 127
 Please contact Knox County Metropolitan Planning Commission (MPC) at (865) 215-2500 if you have questions.

Political Districts (last updated: 1/5/2008)

Voting Precinct: 77 Ramsey
 Voting Location: Asbury United Methodist Church
 2820 ASBURY RD
 TN State House: 19 Harry Brooks
 TN State Senate: 6 Jamie Woodson
 County Commission: 8 Richard Armstrong
 Dave Wright
 City Council:
 School Board: 8 Bill Phillips

School Zones (last updated: 5/27/2009)

Elementary: SUNNYVIEW PRIMARY
 Intermediate: CHILHOWEE INTERMEDIATE
 Middle: CARTER MIDDLE
 High (2007): CARTER HIGH
 High (2008):

Please contact Knox County Schools Transportation and Zoning Department at (865) 594-1550 if you have questions.

Please contact Knox County Election Commission at (865) 215-2480 if you have questions.

Disclaimer. KGIS makes no representation or warranty as to the accuracy of this map and its information nor to its fitness for use. Any user of this map product accepts the same AS IS, WITH ALL FAULTS, and assumes all responsibility for the use thereof, and further covenants and agrees to hold KGIS harmless from any damage, loss, or liability arising from any use of the map product. Independent verification of all information contained on this map should be obtained by any user.

Proprietary Information. The map products and databases on this Web Site have been copyrighted by the KGIS Policy Board. The KGIS Policy Board hereby reserves all rights thereto, and no portion of the products or databases on this Web Site may be reproduced in any form or by any means without the express written authorization of the KGIS Policy Board or its authorized agents.